

# ±17 Acres For Sale

## Washington Township, Warren County, NJ

www.SilbertRealEstate.com

### LOCATION

289 South Lincoln Avenue  
Washington, NJ 07882

### IDENTIFIED AS

Lot 20.03 In Block 66

### VACANT LAND

±16.58 acres

### REAL ESTATE TAXES

Rollback property taxes shall be buyers responsibility

### OFFERING PRICE

\$735,000.00 all cash upon closing

"where is, as is"

### DEMOGRAPHICS 2019 ESTIMATE

#### 5 Mile Radius

Population	25,488
Median HH Income	\$93,477
Average HH Income	\$111,378
Median Age	43.6
Total Households	10,252
Daytime Population	14,548

#### 7 Mile Radius

Population	40,869
Median HH Income	\$98,305
Average HH Income	\$121,318
Median Age	44.6
Total Households	16,322
Daytime Population	24,497

#### 10 Mile Radius

Population	94,936
Median HH Income	\$105,237
Average HH Income	\$126,031
Median Age	43.8
Total Households	37,117
Daytime Population	67,524

### PROPERTY DESCRIPTION

Approximately 16.58 acres of undeveloped land, situated in immediate proximity to SR 31 and Hawk Pointe Country Club & ShopRite Supermarket. Zoned Commercial; developed by septic or treatment plant with city water, gas and electric.

### AREA HIGHLIGHTS

- ❑ Across from the Village at Hawk Pointe shopping center anchored by a 70,000 SF ShopRite Supermarket plus 15,000 SF retail fully leased retail building. Village Shoppes is the dominant community shopping center in Washington Township. 2 commercial pads to be built;
- ❑ Hawk Pointe County Club an 18-hole championship golf course on 250 beautiful acres;
- ❑ The Reserve at Hawk Pointe is a luxury residential community consisting of 120 single and townhomes with proposed senior housing, medical within next phase;

### ZONE HC – Highway Commercial District

*\*see attached permitted use & bulk area requirements*

### COMMENTS

- Located 1.5 miles south from Route 57 and 12 miles north of Exit 17 off I-78,

### FOR ADDITIONAL INFORMATION CONTACT:

Joel Tomlinson, Ass't V.P. Retail Brokerage  
908.604.6900 x 108

[jtomlinson@silbertrealestate.com](mailto:jtomlinson@silbertrealestate.com)

or

Brian S. Silbert, President & CEO

908.604.6900 x 116

[info@silbertrealestate.com](mailto:info@silbertrealestate.com)

152 Liberty Corner Road, Suite 203, Warren, NJ 07059

908-604-6900 • 908-604-2030 fax

Website: [www.silbertrealestate.com](http://www.silbertrealestate.com) • Email: [info@silbertrealestate.com](mailto:info@silbertrealestate.com)

Although all information furnished regarding property for sale, rental or financing is from sources deemed reliable such information has not been verified, and no express representation is made nor is any to be implied as to the accuracy thereof, and it is submitted subject to errors, omissions, changes of price, rental or other conditions, prior sale, lease or financing, or withdrawal without notice.

# SILBERT

REALTY & MANAGEMENT COMPANY, INC.

289 SOUTH LINCOLN AVE WASHINGTON TWP NJ - TAX MAP

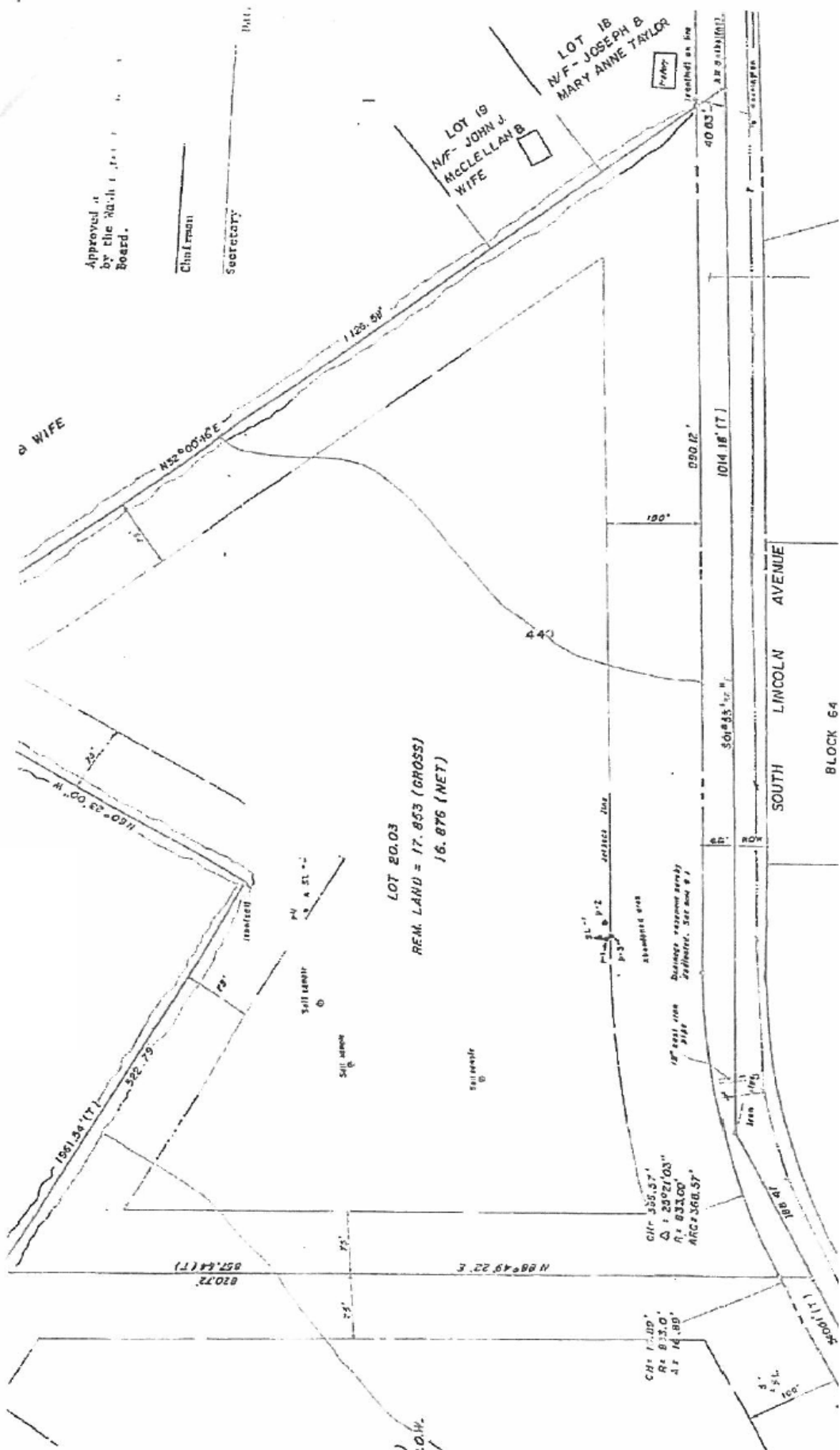

Approved by the Board.  
 Chairman  
 Secretary

# 289 SOUTH LINCOLN AVE WASHINGTON TWP NJ - AERIAL





# 289 SOUTH LINCOLN AVE WASHINGTON TWP NJ - STREET MAP

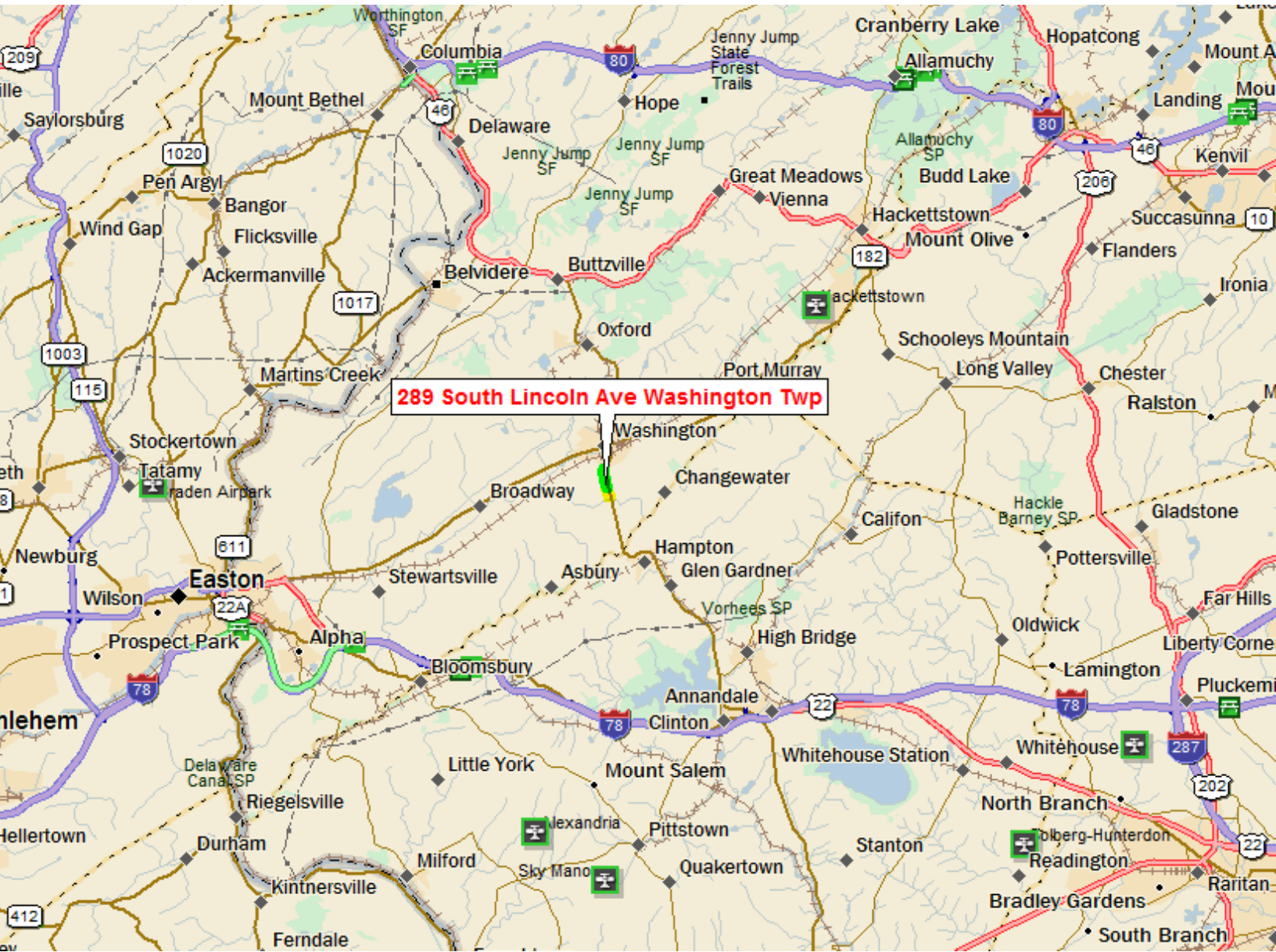



# 289 SOUTH LINCOLN AVE WASHINGTON TWP NJ - 5 MILE AERIAL

